TASARAUTO GLOBAL SERVICES, S.L.
C/ Puerto de Canencia 9 - 28729 (MADRID)
informacion@tasarauto.es
+34 918 412 771

IdEE	5930015	**M.O. Carrosserie**	
IdE	1915883	**M.O. Mécanique**	
Plaque	3647NDX	**M.O. Peinture**	
Châssis	WP1ZZZ9Y8PDA10268	**Rdt. Pièces**	
Modèle	PORSCHE - CAYENNE - 3.0 E-HYBRID 462 TIPTRONIC	**Rdt. matériel**	
Couleur		**Km**	23942
Sous-client	182	**Fecha creación encargo**	01/10/2026
Emplacement	287	**Date d'évaluation**	02/10/2026
Taux	2004	**Motorización**	3.0 E-HYBRID 462 TIPTRONIC
Barème	2		
N° ADR			

Élément	Total
Vehiculo sucio - Recordatorio Recordatorio	
Llanta aleacion Delantero Derecho - Forfait Smart repair	
Paragolpes delantero (Desmontado) - Pintura Leve	
Moldura de paragolpes Delantero Derecho - Pintura Leve	
Llanta aleacion Delantero Izquierdo - Forfait Smart repair	
Puerta Delantero Izquierdo - Abollado Leve	
Llanta Pulida Trasero Izquierdo - Forfait Smart repair	
Paragolpes trasero (desmontado) - Pintura Leve	
Aleta Trasero Derecho - Abollado Leve	
Llanta aleacion Trasero Derecho - Forfait Smart repair	
Puerta Trasero Derecho - Abollado Leve	
Puerta Delantero Derecho - Abollado Leve	
Techo - Recordatorio Recordatorio	
Parabrisas - Recordatorio Recordatorio	
TAP - Pintura Leve	
Total tasación	1,056.70 €

Tomas Generales



Image - 1



Image - 2



Image - 3



Image - 4



Image - 5



Image - 6



Image - 7



Image - 8



Image - 9

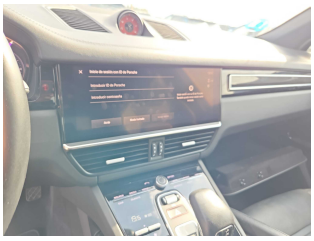

Image - 10



Image - 11



Image - 12



Image - 13



Image - 14



Image - 15



Image - 16



Image - 17



Image - 18



Image - 19



Image - 20



Image - 21

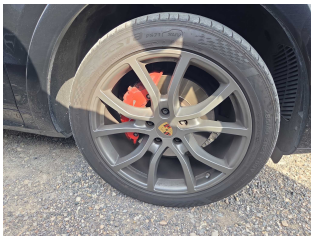

Image - 22



Image - 23

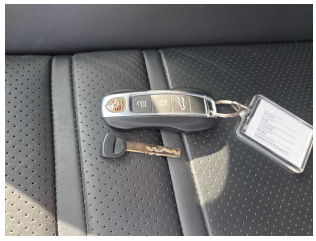

Image - 24



Image - 25

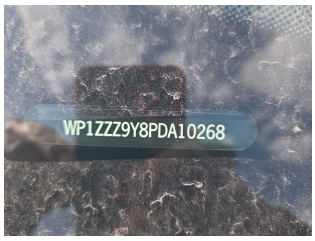

Image - 26

Tomas Daños



Image - 27



Image - 28



Image - 29



Image - 30



Image - 31



Image - 32



Image - 33



Image - 34



Image - 35



Image - 36



Image - 37

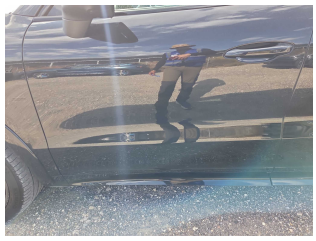

Image - 38



Image - 39



Image - 40



Image - 41



Image - 42



Image - 43

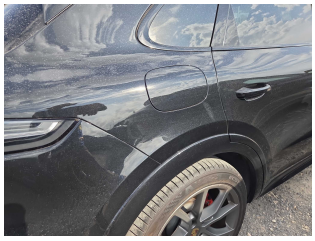

Image - 44



Image - 45



Image - 46



Image - 47



Image - 48



Image - 49



Image - 50



Image - 51



Image - 52

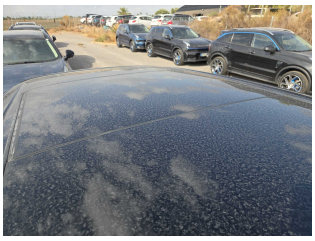

Image - 53



Image - 54



Image - 55