TASARAUTO GLOBAL SERVICES, S.L.
C/ Puerto de Canencia 9 - 28729 (MADRID)
informacion@tasarauto.es
+34 918 412 771

IdEE	5991723
IdE	1919628
License plate	7122MZD
VIN	TMBGR6NW6S3087568
Model	SKODA - KAMIQ - 1.0 TSI 115 DSG
Color	
Subclient	182
Location	1907
Rate	2004
Price List	2
N° ADR	

Bodywork rate	
Mechanical rate	
Paint rate	
Spare parts discounts	
Material discount	
Km	21631
Fecha creación encargo	23/10/2026
Valuation Date	18/11/2026
Motorización	1.0 TSI 115 DSG

Element	Total
Paragolpes delantero (Desmontado) - Pintura Leve	
Capo - Forfait Pulido	
Puerta Delantero Izquierdo - Pintura Leve	
Maneta Trasero Izquierdo - Pintura Leve	
Techo - Abollado Leve	
Paragolpes trasero (desmontado) - Pintura Leve	
Aleta Trasero Derecho - Abollado Leve	
Maneta Trasero Derecho - Pintura Leve	
Puerta Trasero Derecho - Abollado Leve	
Puerta Delantero Derecho - Abollado Leve	
Aleta Delantero Derecho - Abollado Leve	
TAP - Pintura Leve	
total appraisal	877.30 €

Tomas Generales



Picture - 1



Picture - 2



Picture - 3



Picture - 4

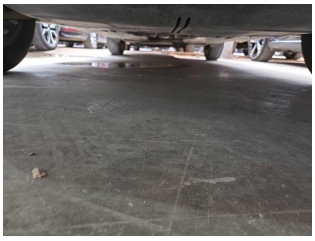

Picture - 5



Picture - 6



Picture - 7



Picture - 8

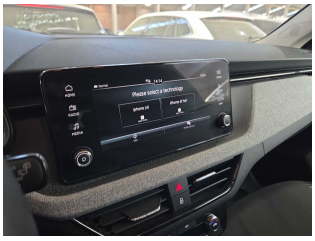

Picture - 9

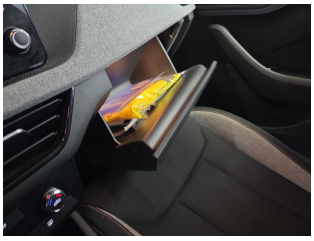

Picture - 10

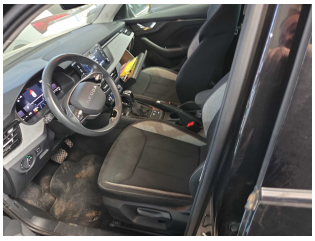

Picture - 11

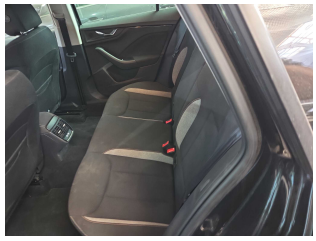

Picture - 12

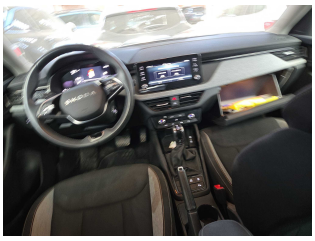

Picture - 13

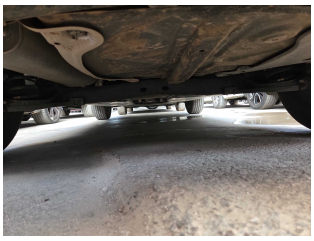

Picture - 14



Picture - 15

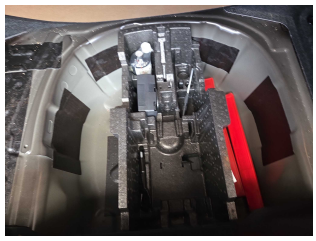

Picture - 16



Picture - 17

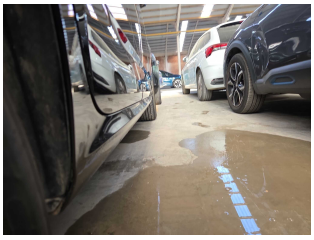

Picture - 18

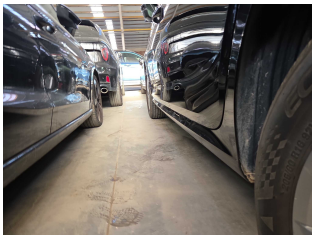

Picture - 19



Picture - 20



Picture - 21



Picture - 22



Picture - 23



Picture - 24



Picture - 25



Picture - 26

Tomas Daños



Picture - 27



Picture - 28

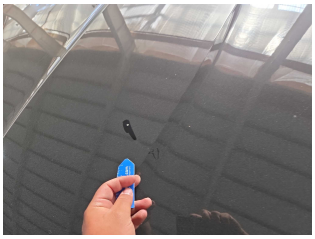

Picture - 29



Picture - 30



Picture - 31



Picture - 32



Picture - 33



Picture - 34



Picture - 35



Picture - 36



Picture - 37



Picture - 38



Picture - 39



Picture - 40



Picture - 41



Picture - 42

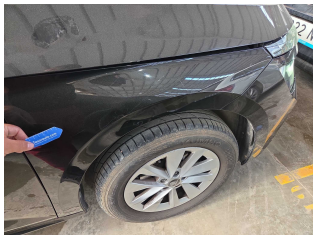

Picture - 43



Picture - 44